MUSIC - UNIVERSITY OF TORONTO
3 1761 10863968 3

ЗОЛОТОЙ РЕПЕРТУАР ПИАНИСТА

Б. АРАПОВ

СОНАТА № 5

для фортепиано

B. ARAPOV

SONATA № 5

for piano

"DE PROFUNDIS"

THE PIANIST'S GOLDEN REPERTOIRE

M
23
A668S65
1996
c.1
MUSIC

ОЗИТОР"
Т

THE "KOMPOZITOR" PUBLISHERS
SANKT PETERSBURG
1996

Digitized by the Internet Archive
in 2025 with funding from
University of Toronto

https://archive.org/details/31761108639683

ЗОЛОТОЙ РЕПЕРТУАР ПИАНИСТА

Б. АРАПОВ

СОНАТА № 5

для фортепиано

B. ARAPOV

SONATA № 5

for piano

"DE PROFUNDIS"

THE PIANIST'S GOLDEN REPERTOIRE

M
23
A668S65
1996
c.1
MUSIC

ИЗД "КОМПОЗИТОР"
ЕТЕРБУРГ
96

THE "KOMPOZITOR" PUBLISHERS
SANKT PETERSBURG
1996

LIBRARY
MAR 1 0 2004
UNIVERSITY OF TORONTO

© Т.Б.Арапова, 1996 г.
© Издательство "Композитор", Санкт-Петербург, 1996 г.

СОНАТА № 5
для фортепиано

SONATA № 5
for piano

"De profundis"

Б. АРАПОВ
B. ARAPOV
Op.70

Посмертная редакция С. СЛОНИМСКОГО
Edited posthumously by S. SLONIMSKY

UNIVERSITY OF TORONTO MAR 10 '04 LIBRARY

Moderato de profundo e misterioso

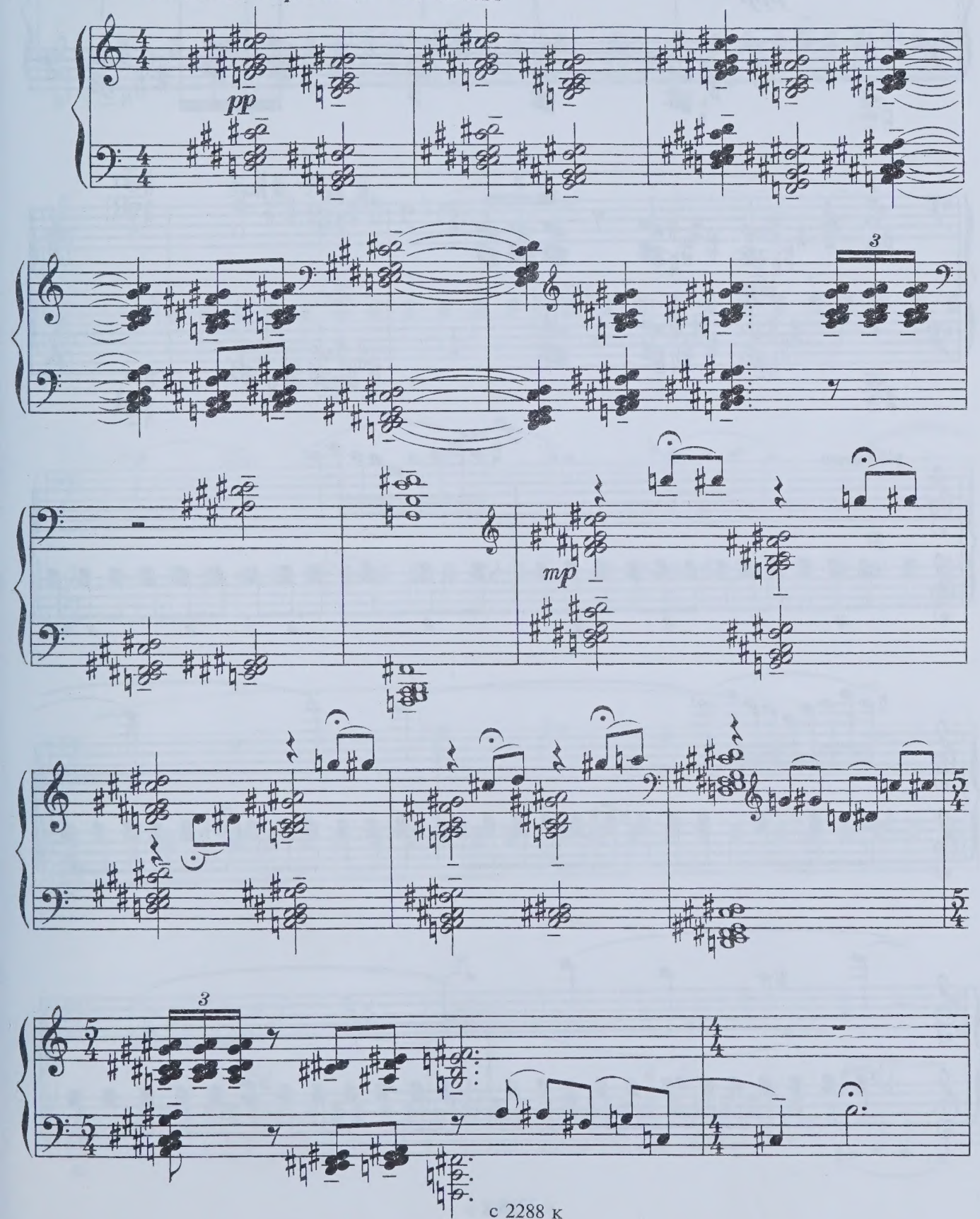

с 2288 к

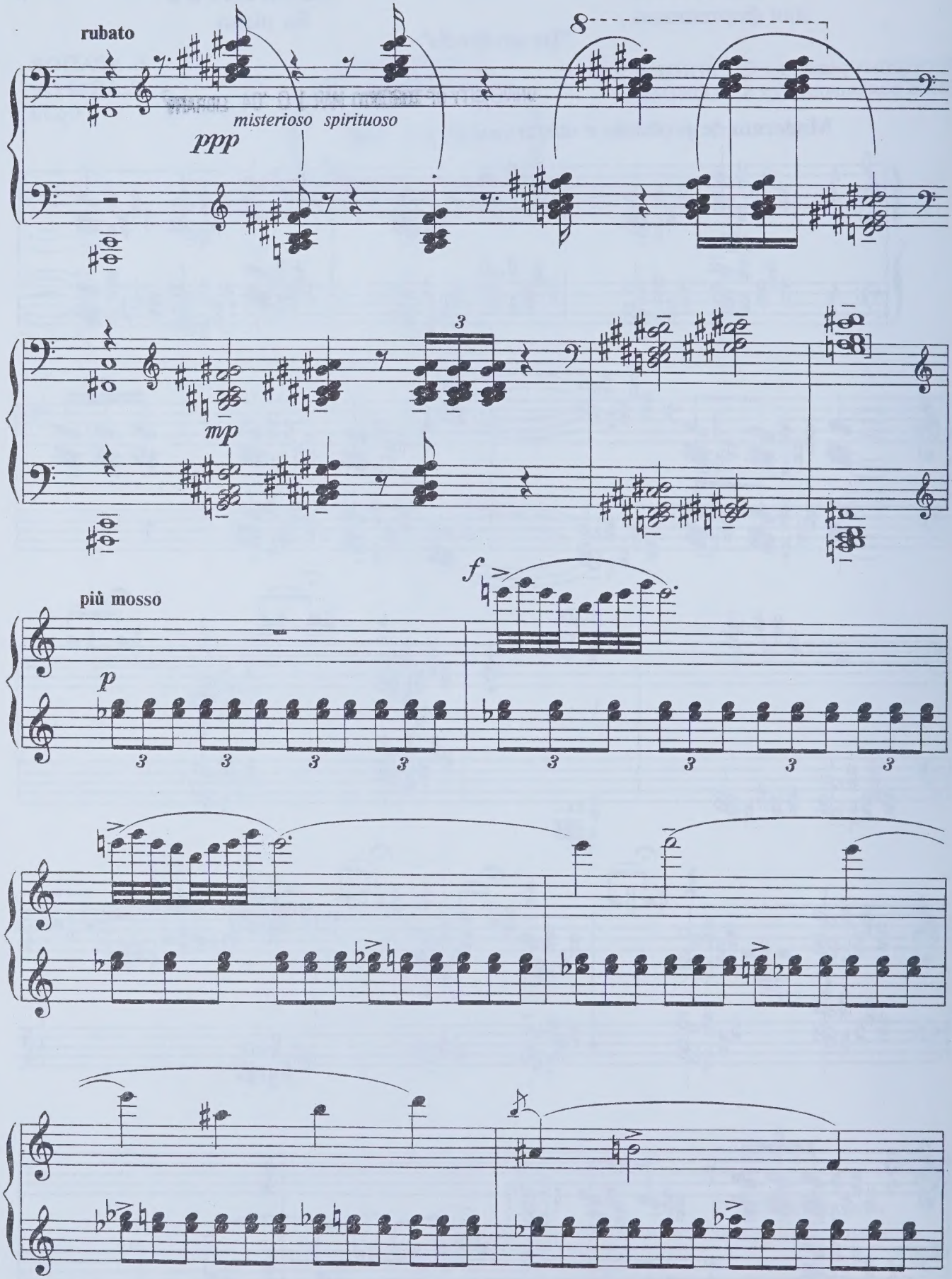
rubato
misterioso spirituoso
ppp
mp
più mosso
p
f

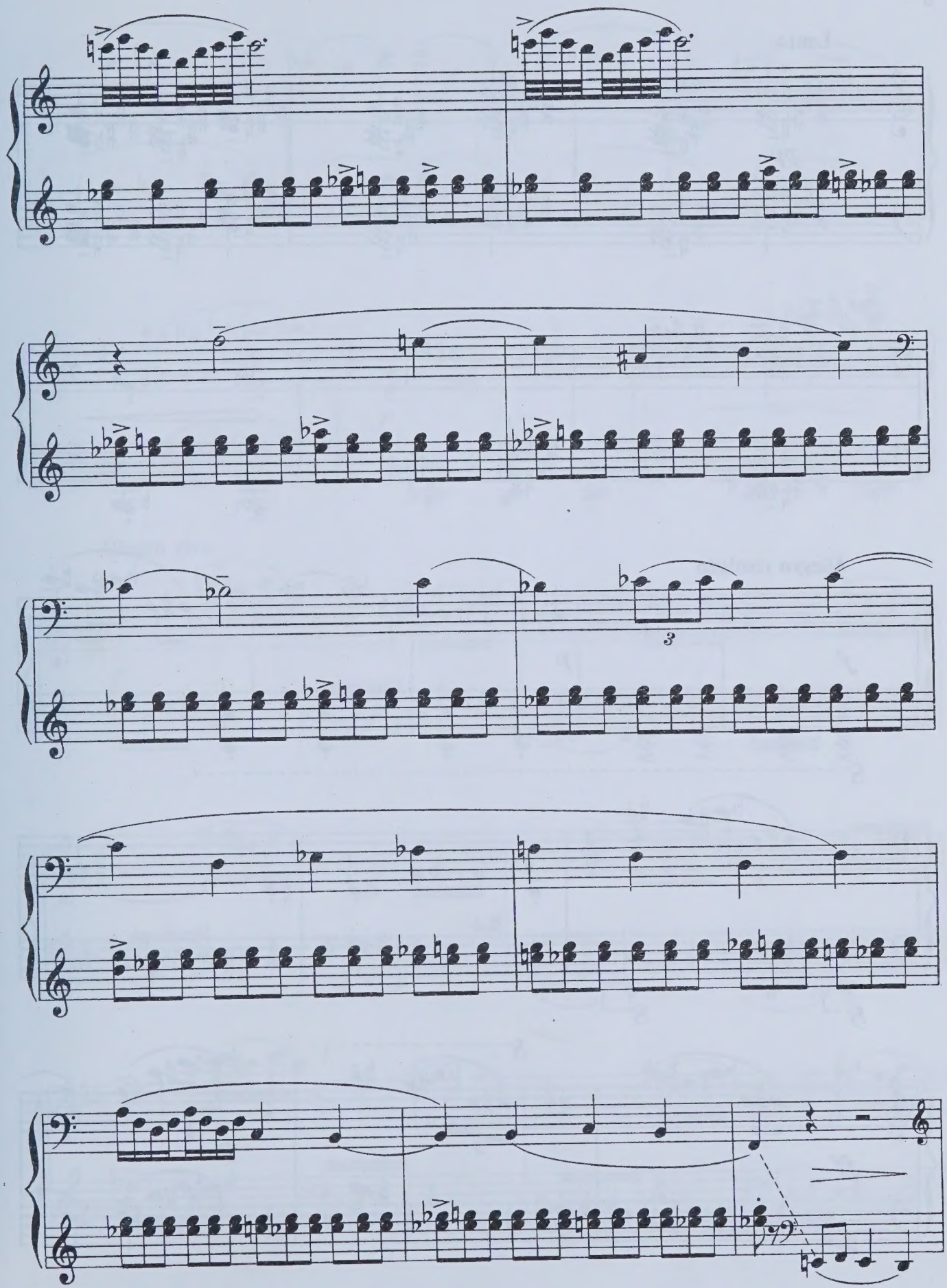

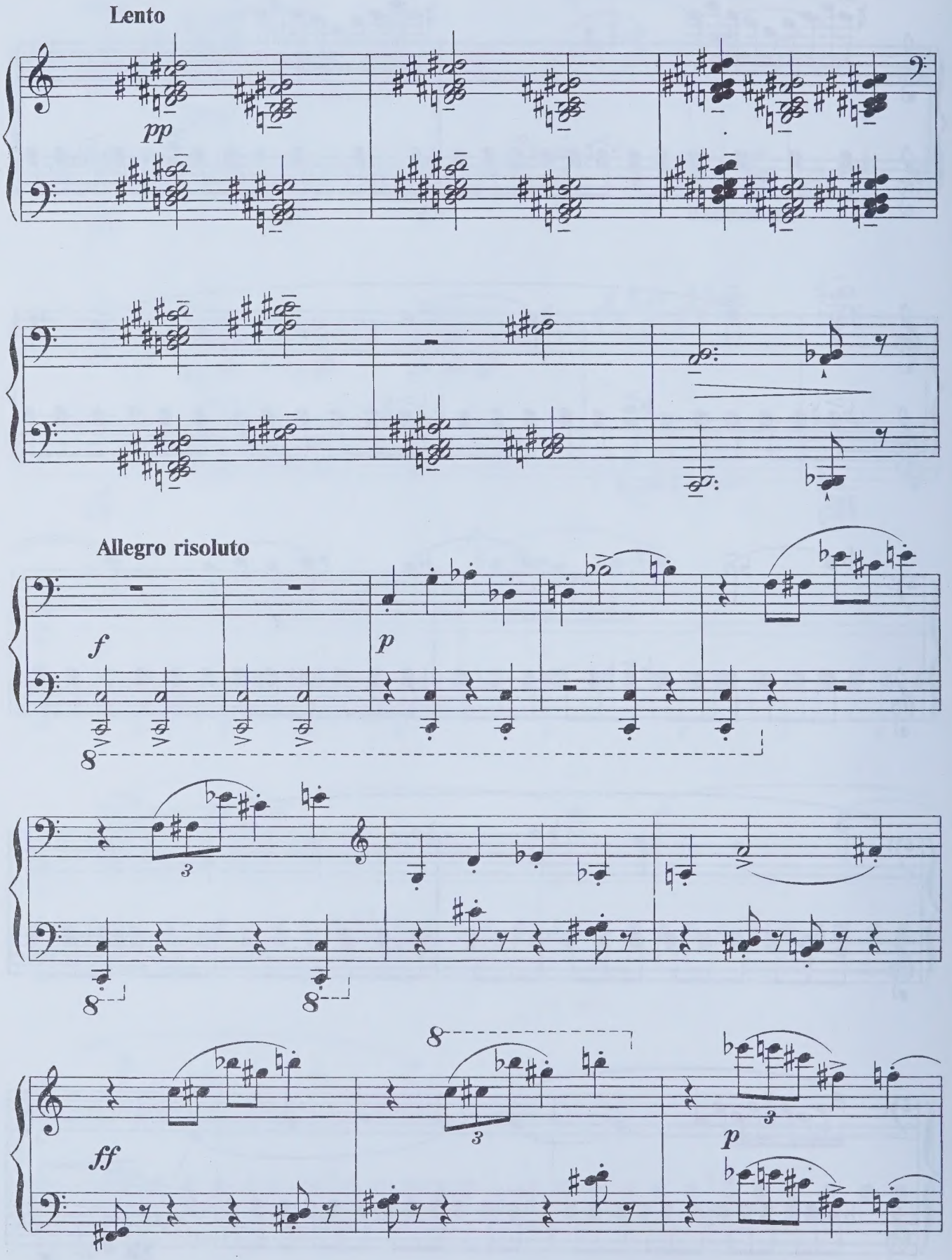
Lento
pp
Allegro risoluto
f
p
ff
p

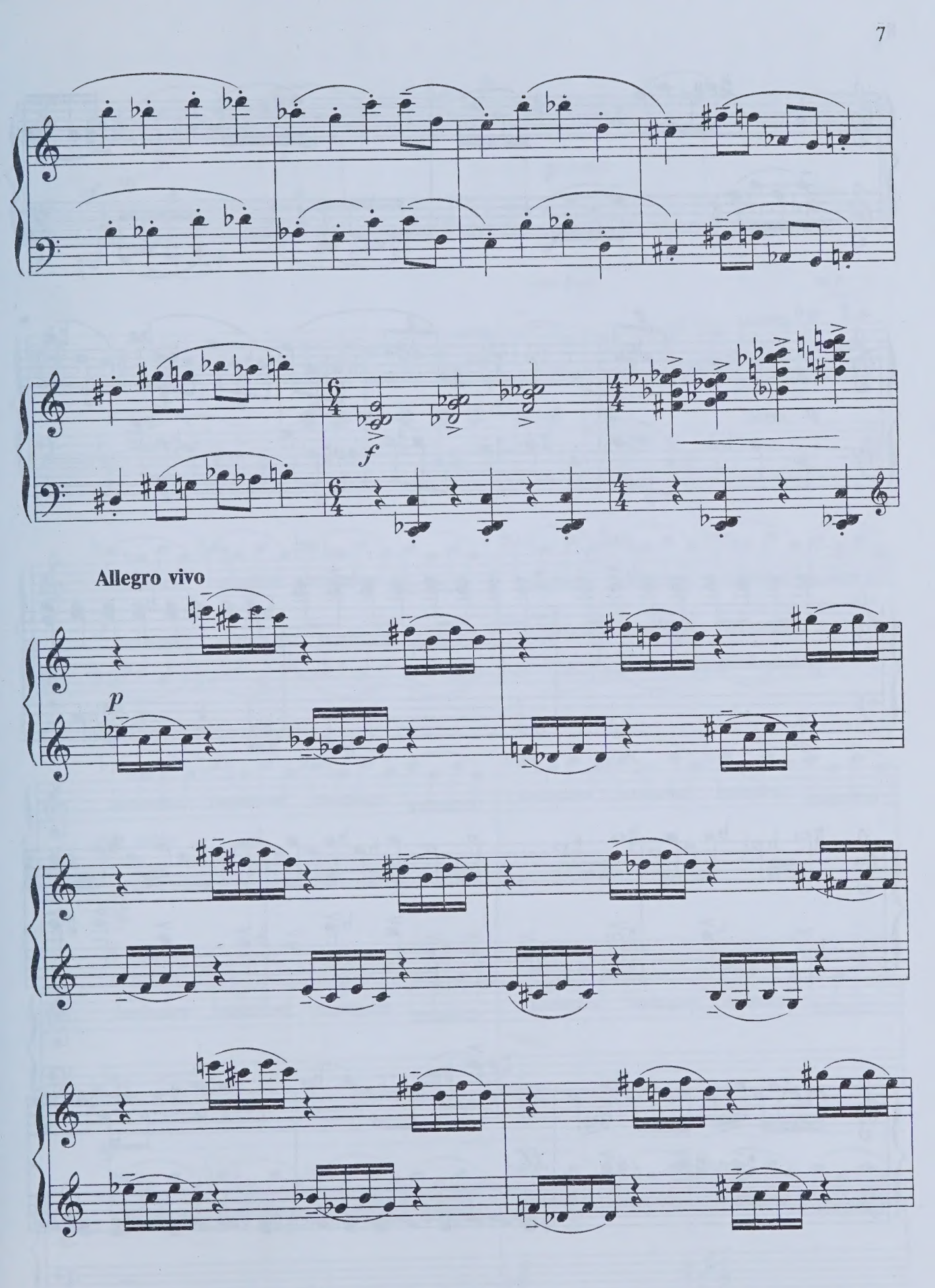
f
Allegro vivo
p

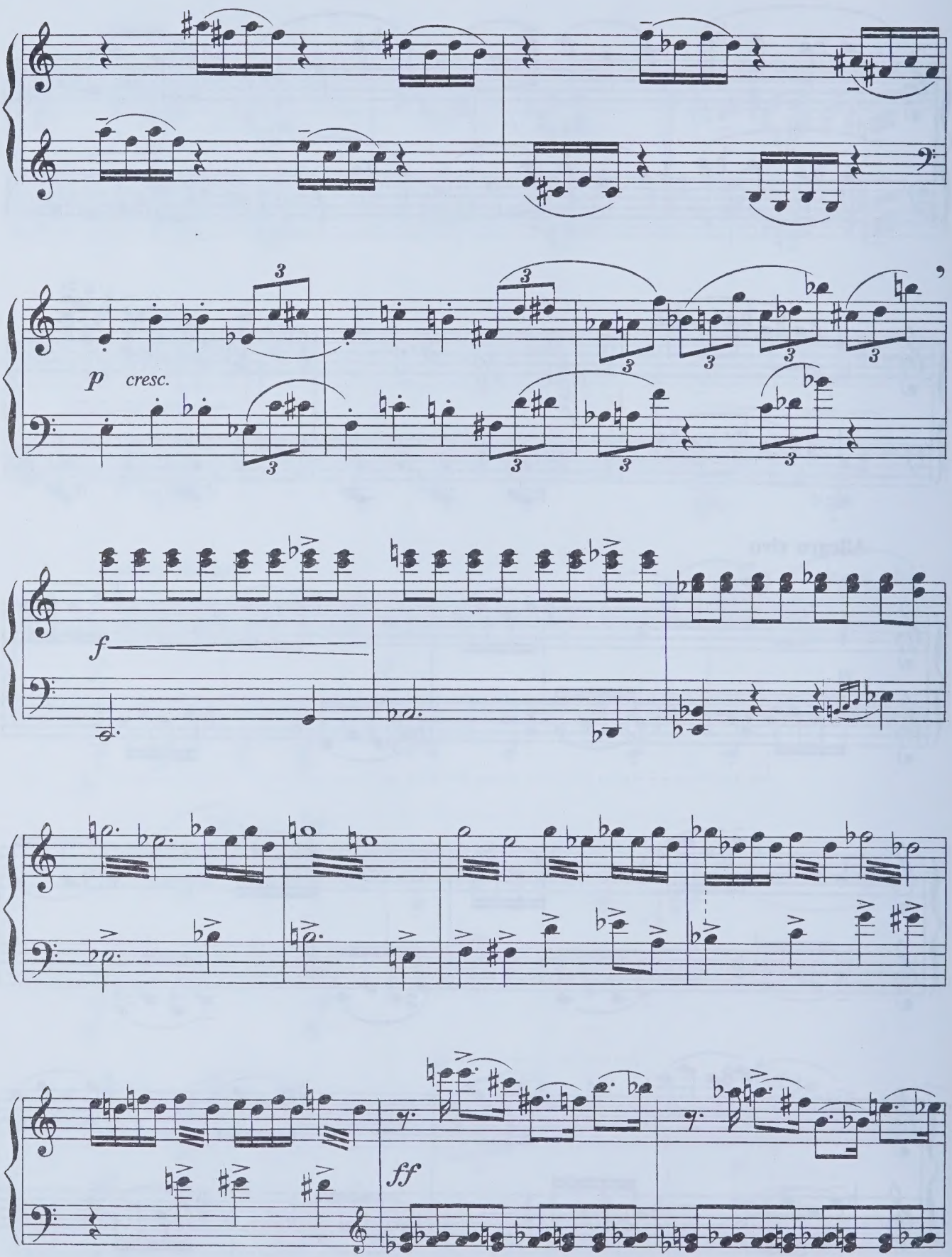
p
cresc.
f
ff

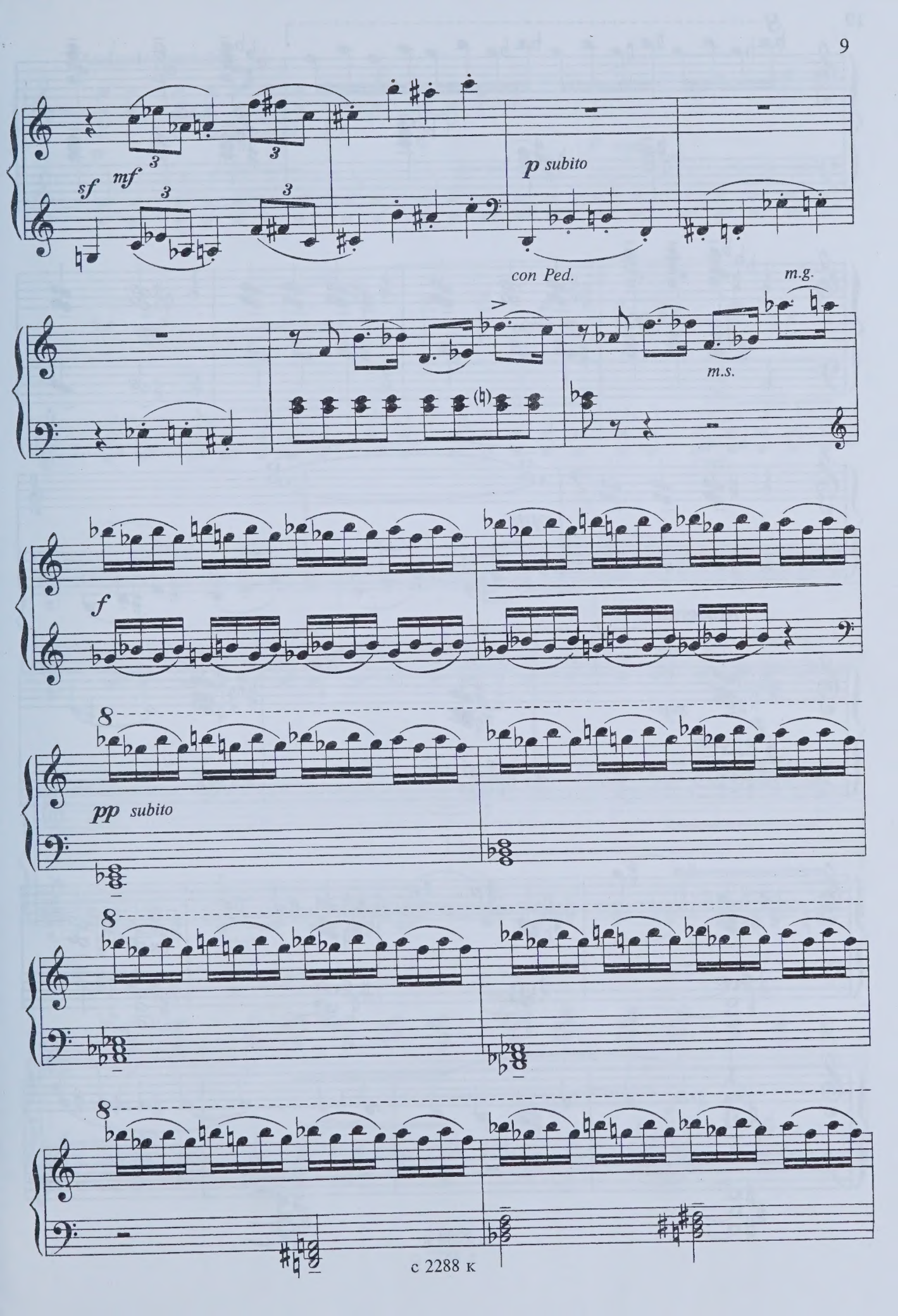
sf
mf
3
p subito
con Ped.
m.g.
m.s.
f
pp subito

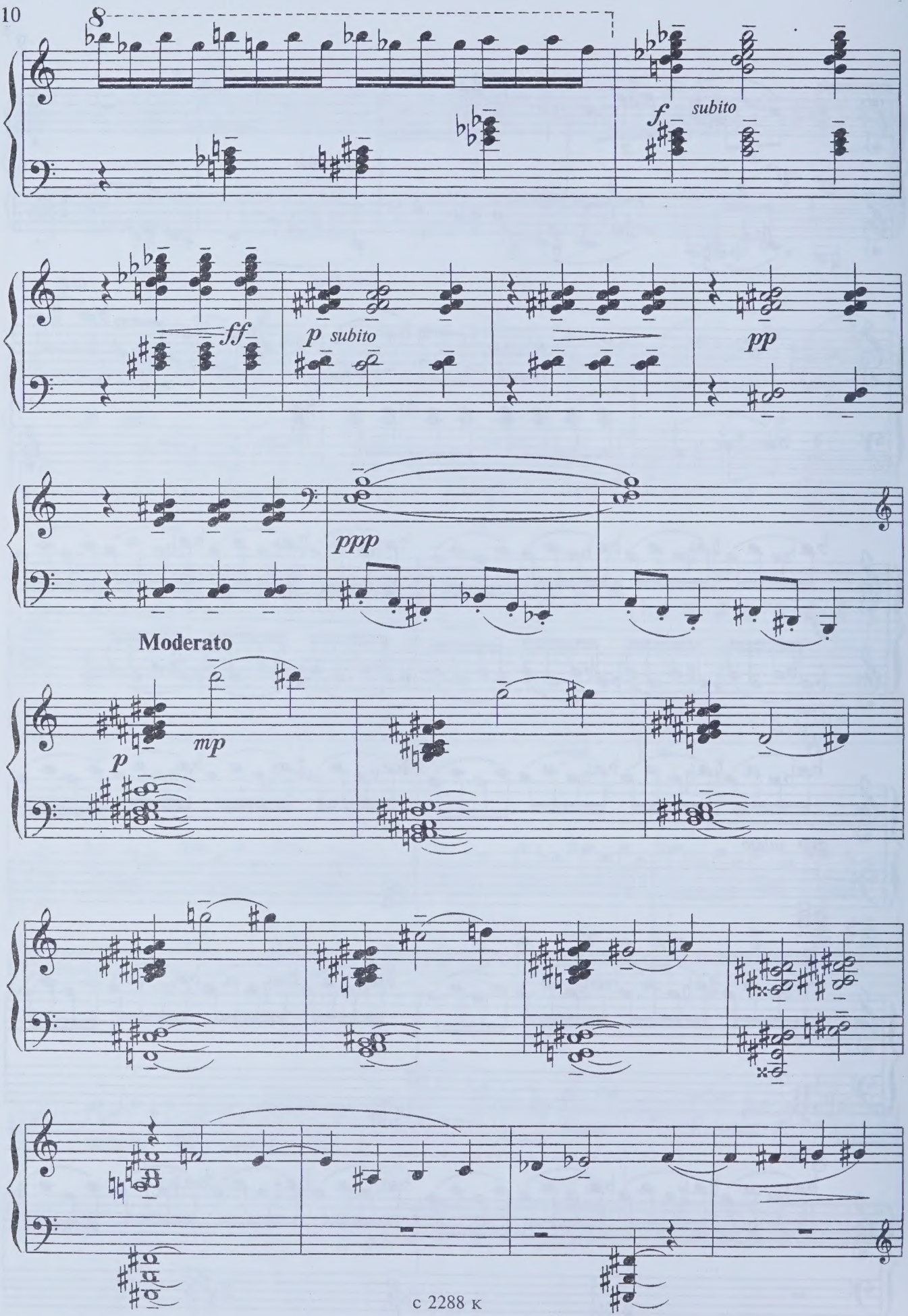
8
f subito
ff
p subito
pp
ppp
Moderato
p
mp

Andante cantabile

p

p *espress.*

p

f *p*

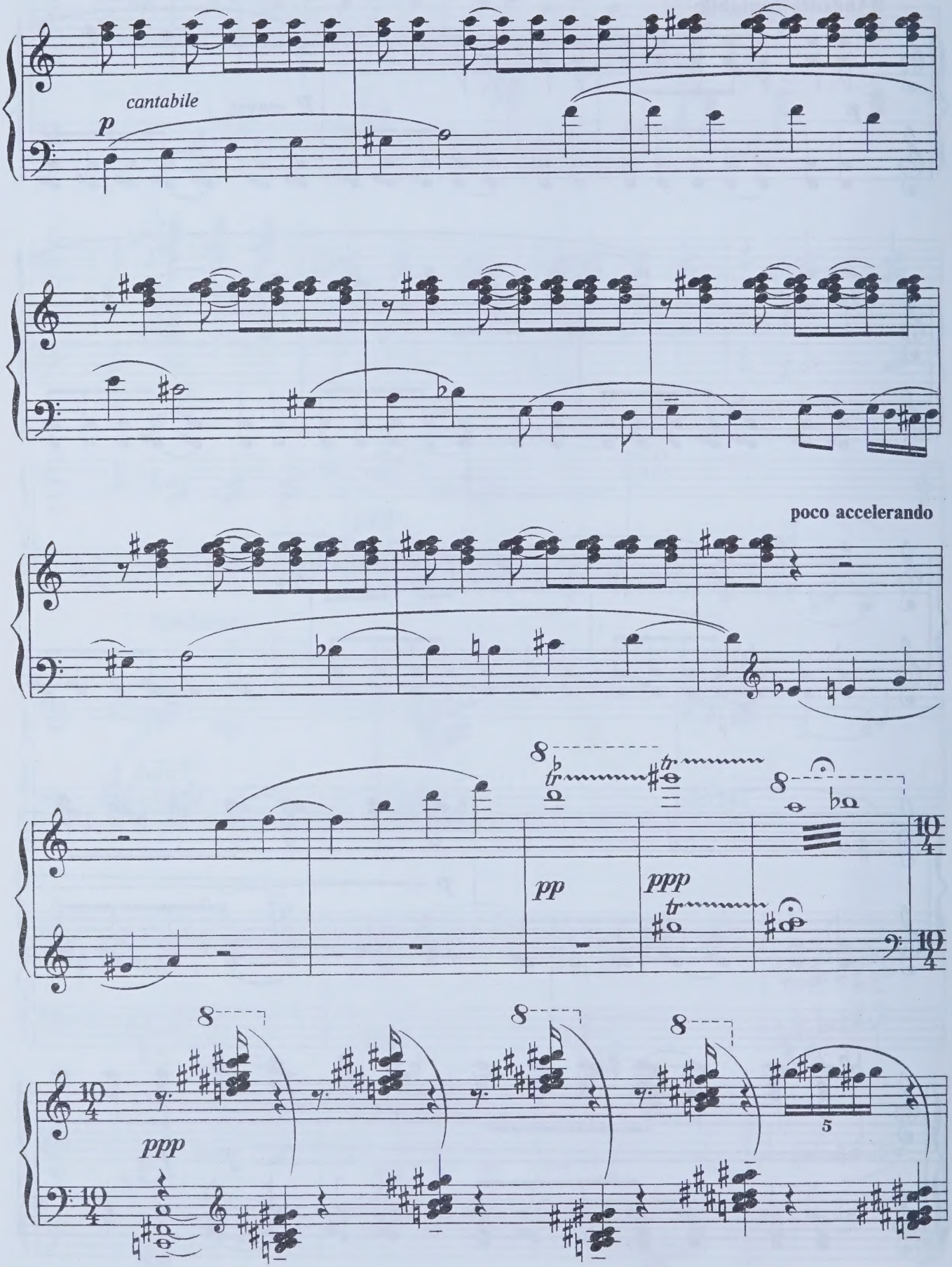
cantabile
p
poco accelerando
pp
ppp
ppp
5

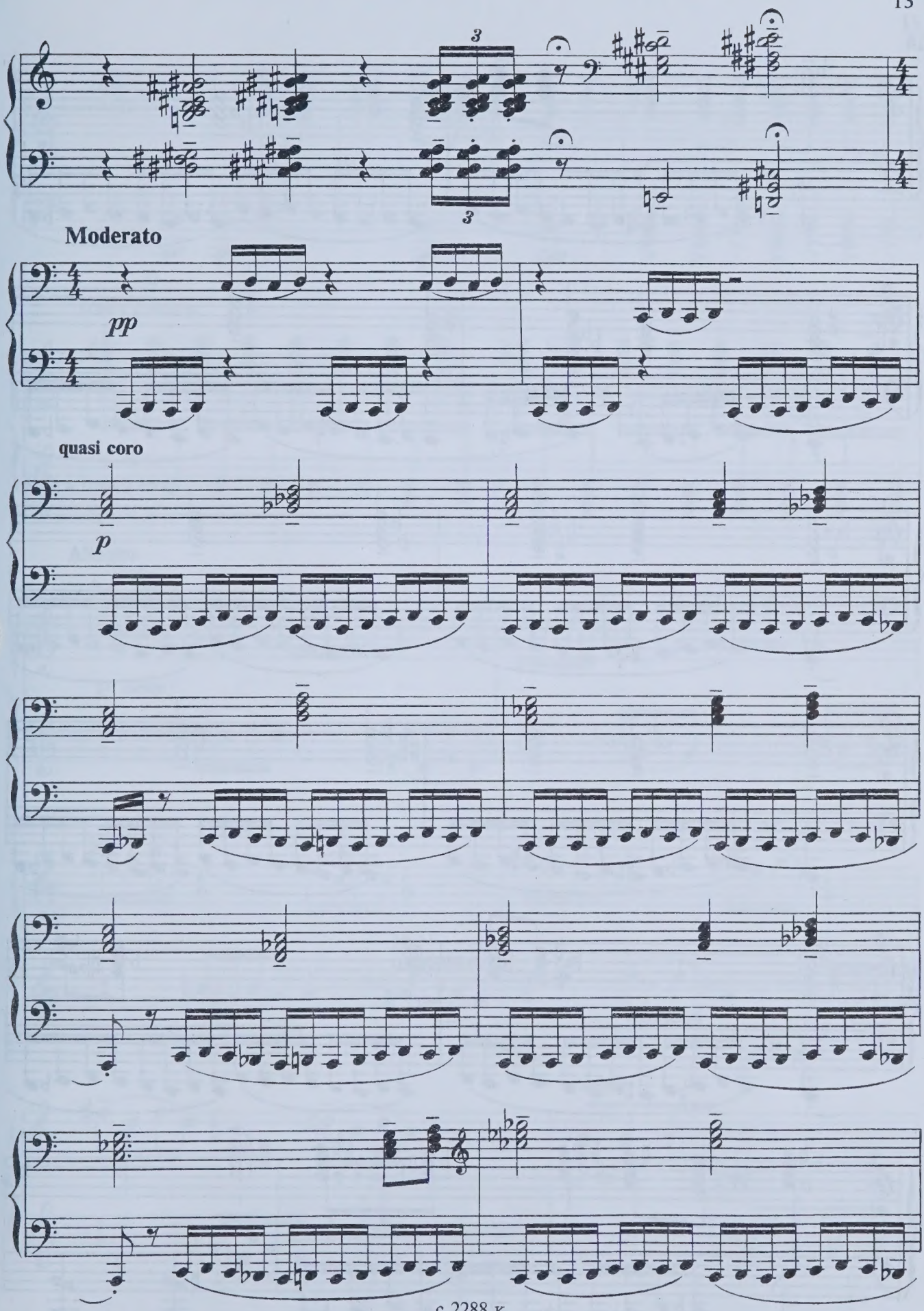
Moderato
pp
quasi coro
p

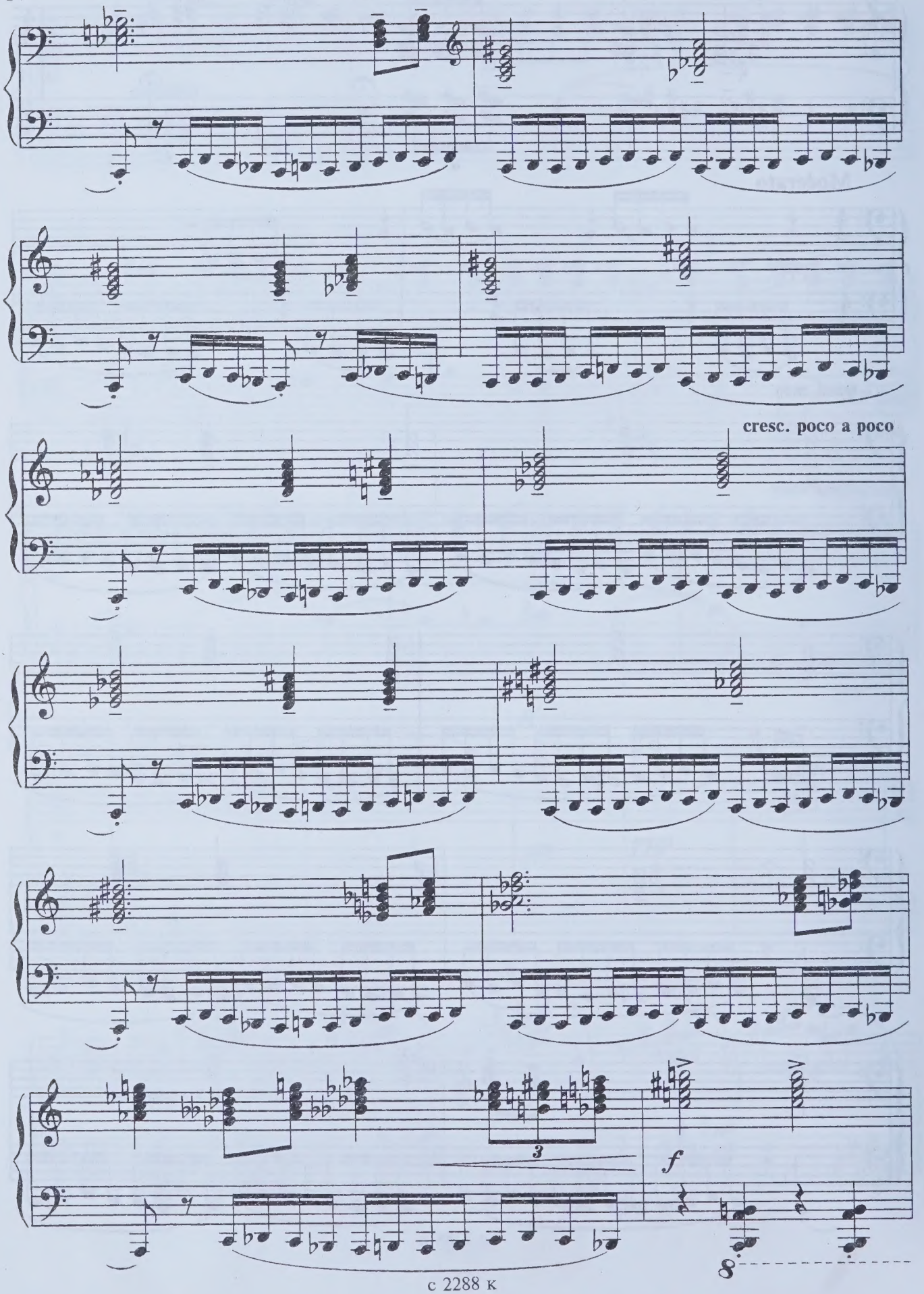
cresc. poco a poco
3
f
8

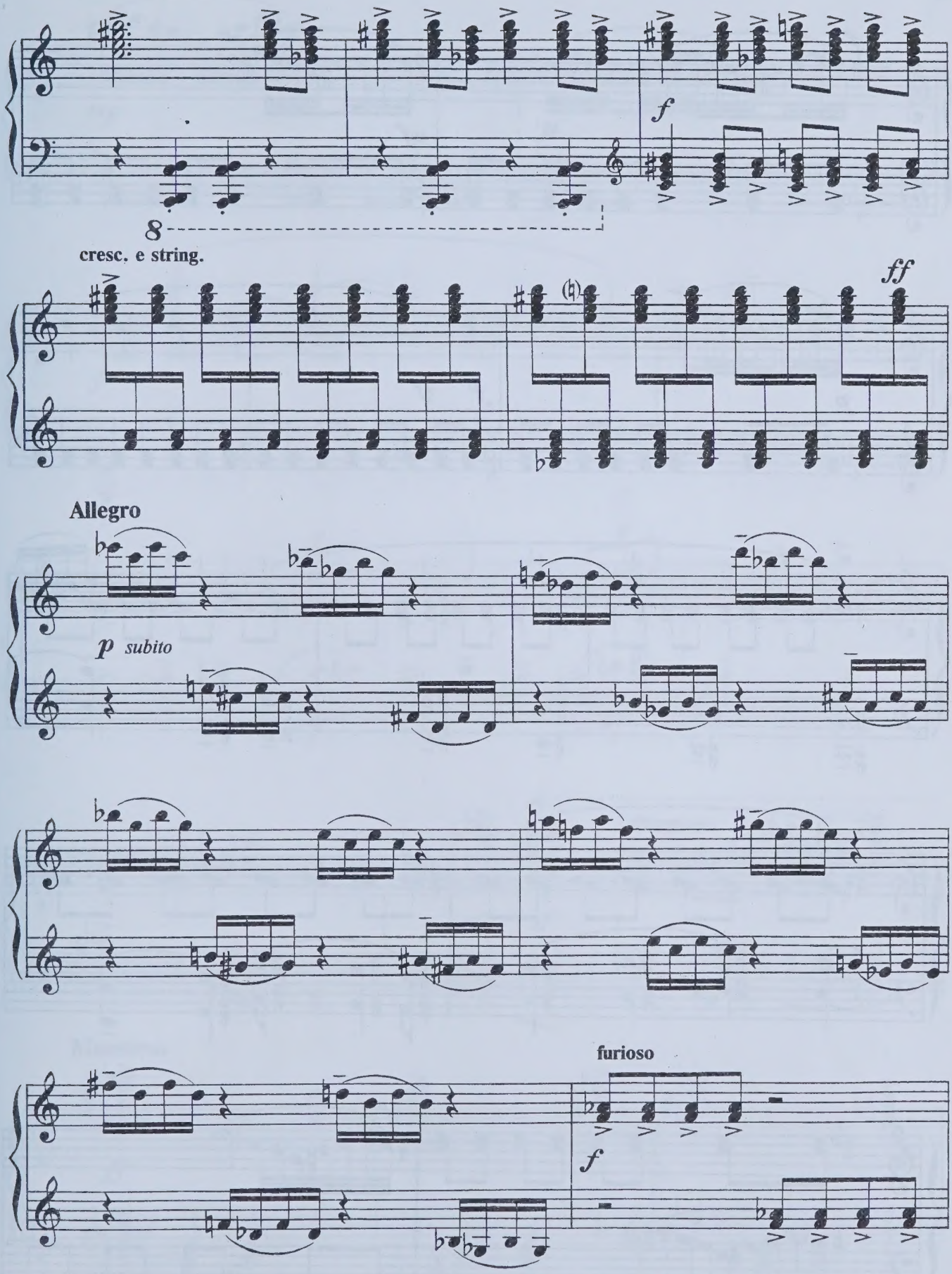
f
8
cresc. e string.
ff
Allegro
p subito
furioso
f

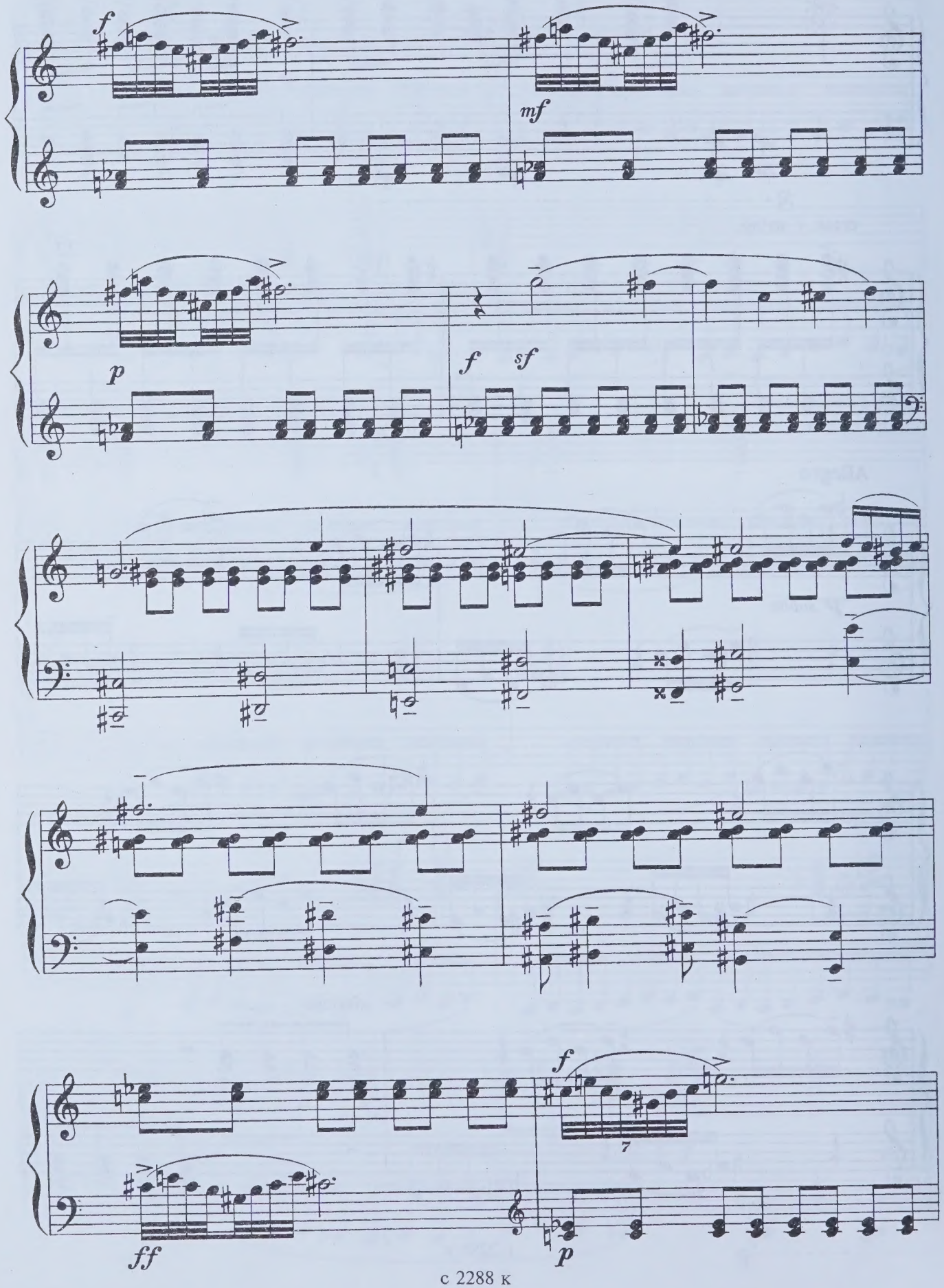
f
mf
p
f
sf
f
7
ff
p

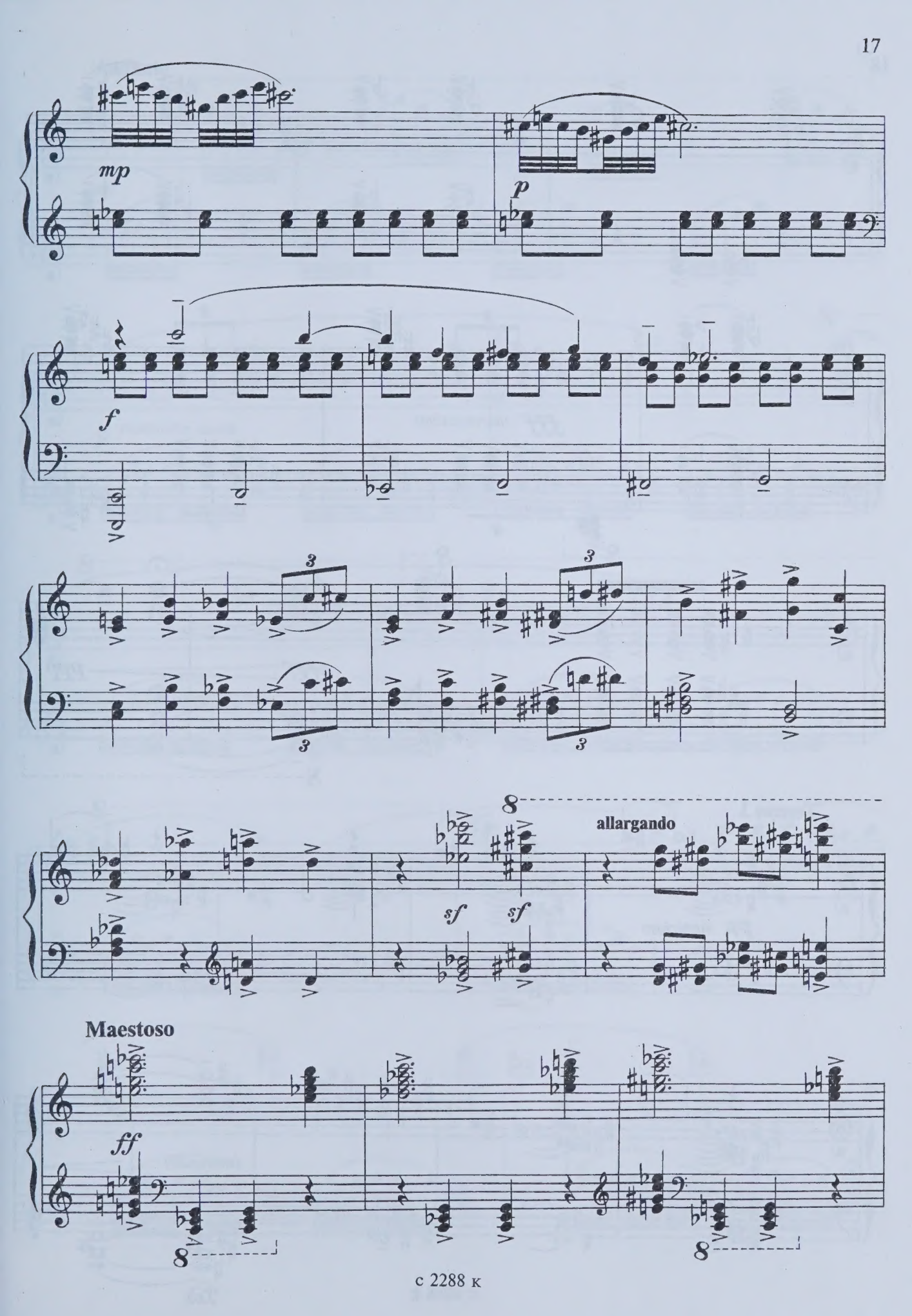
mp
p
f
3
3
3
3
8
sf
sf
allargando
Maestoso
ff
8
8

fff *marcatissimo*

sff

sfff *ppp*

Tempo I

pp *misterioso*

(morendo)

Ped.

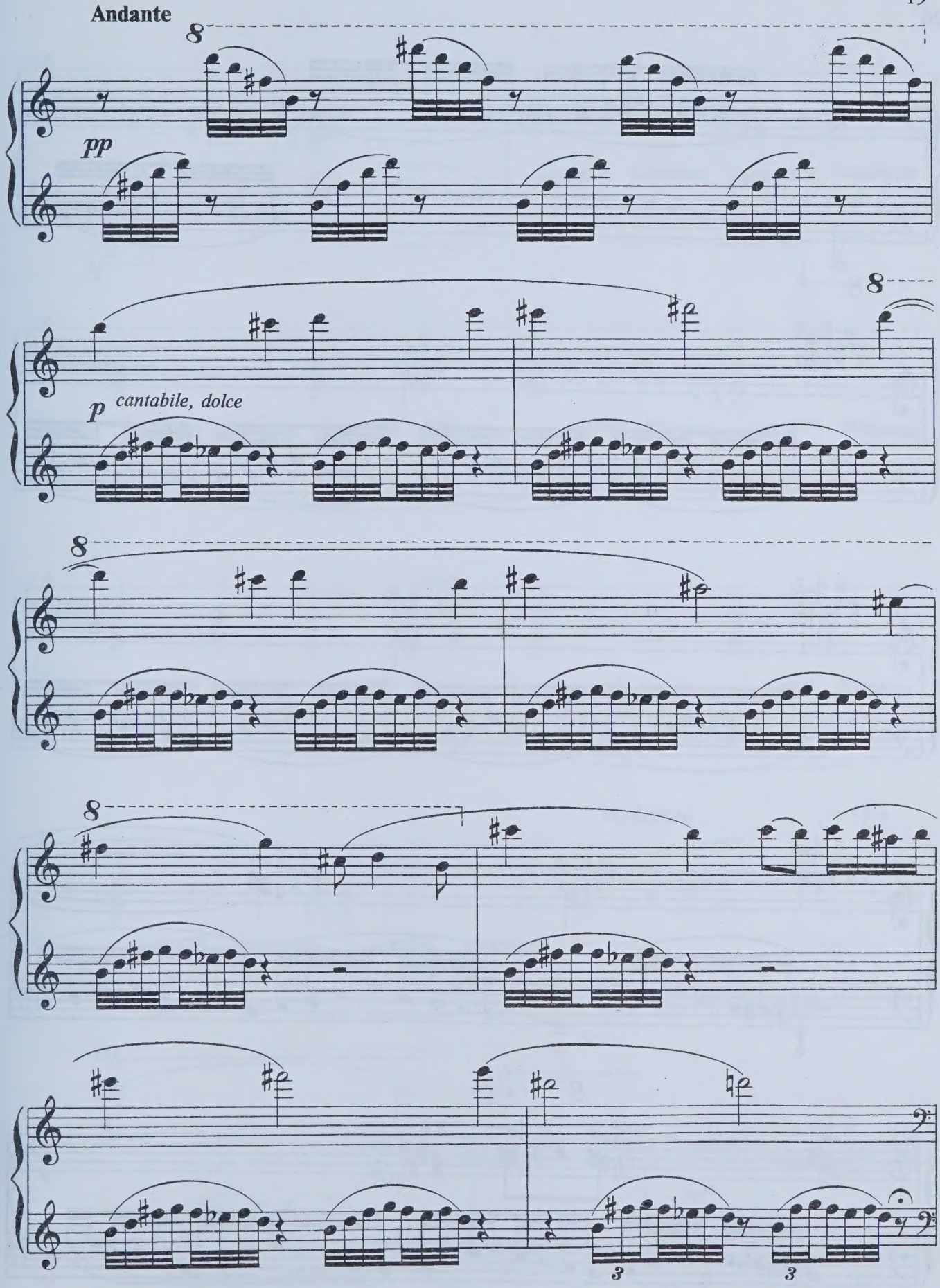
Andante
8
pp
8
p
cantabile, dolce
8
8
3
3

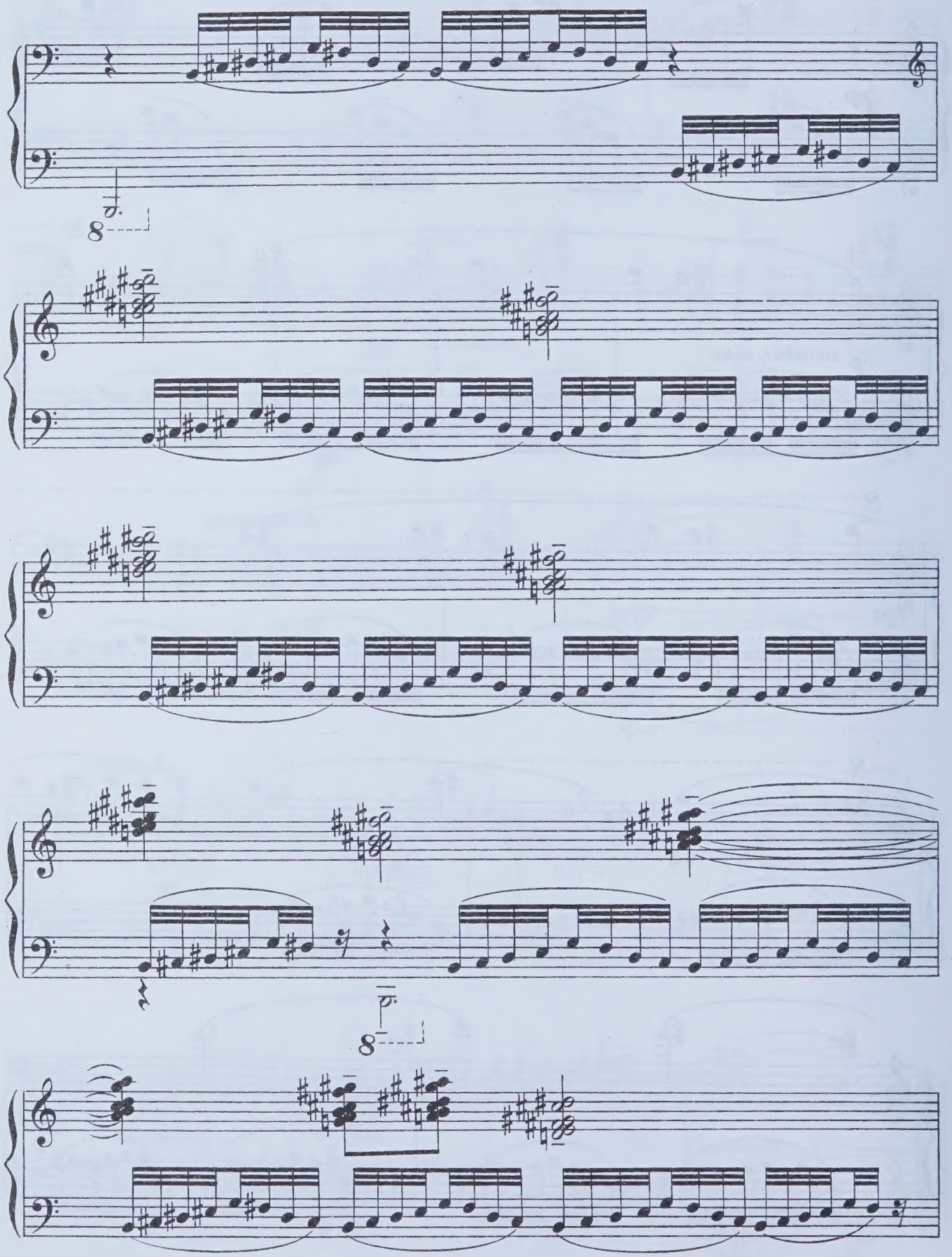

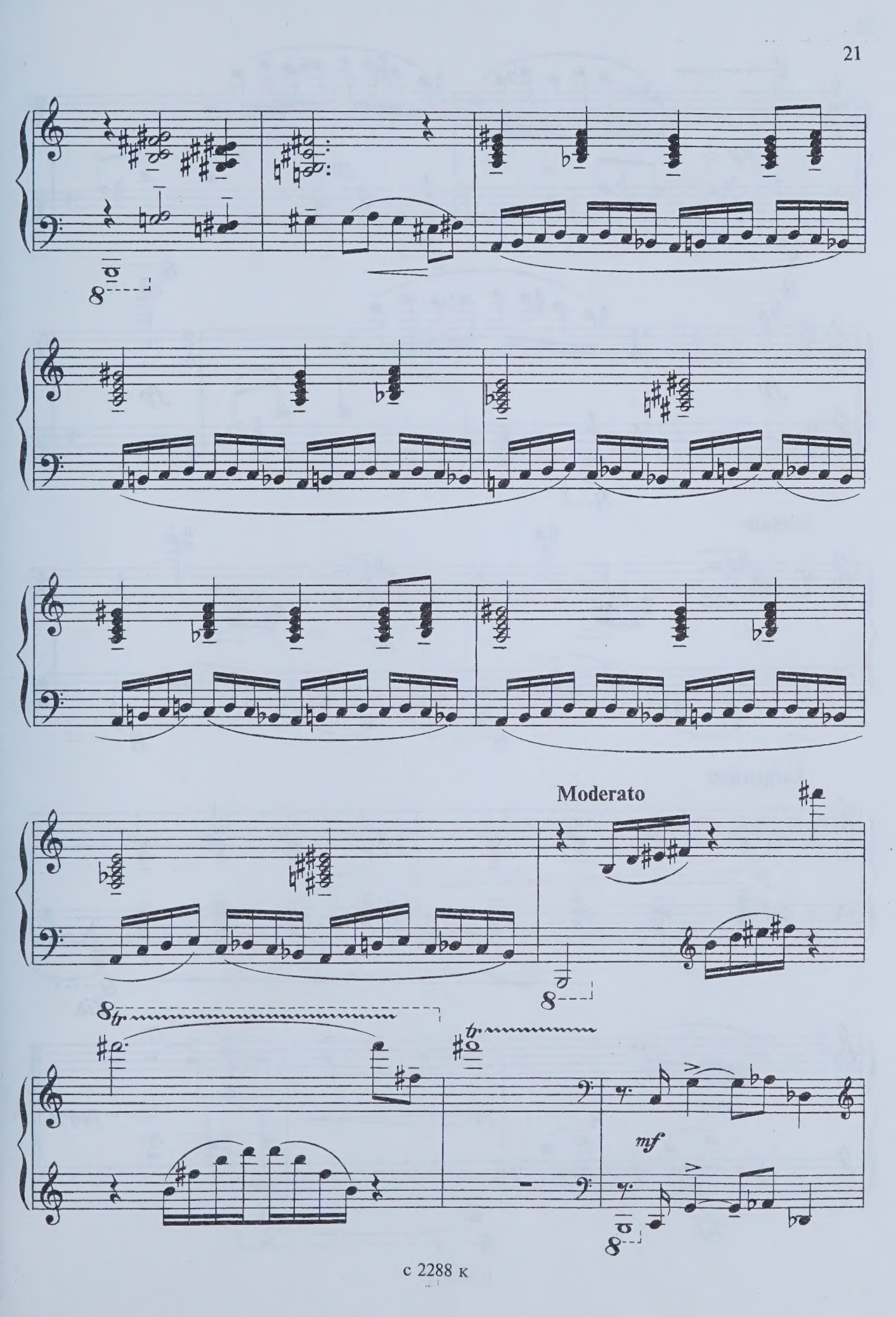
Moderato
mf

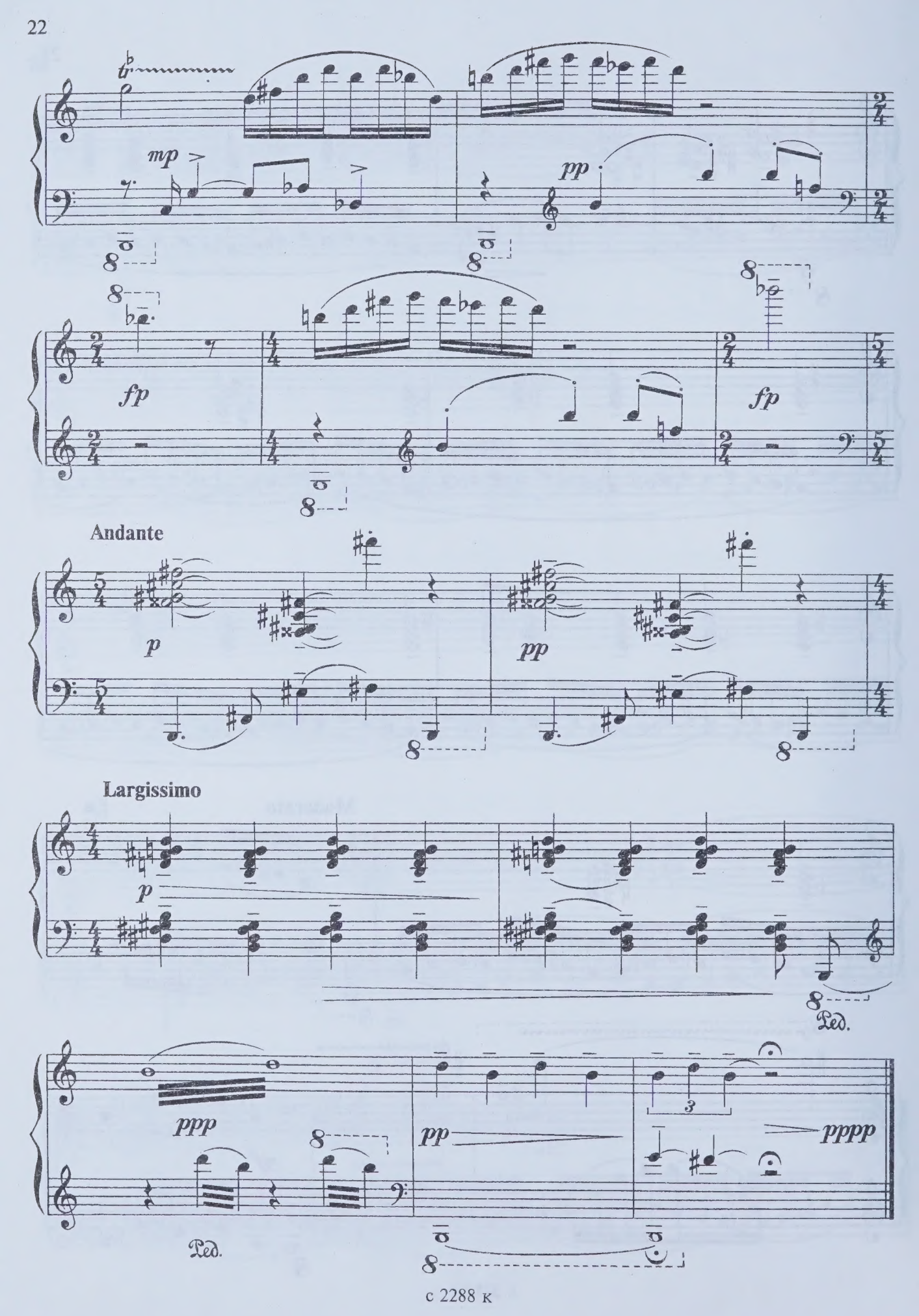
mp
pp
fp
fp
Andante
p
pp
Largissimo
p
Ped.
ppp
pp
pppp
Ped.

Борис Александрович Арапов

СОНАТА № 5

"De profundis"

для фортепиано

Редактор *Б.И.Архимандритов.* Технический редактор *Т.И.Кий.* Корректоры *И.М.Плестакова, В.Б.Рывкин.* Нотографик *В.А.Колпашников.* ЛР № 030560 от 07. 07. 93. Подписано к печати 18.03.96. Формат 60x90/8. Бум. офс. Гарн. Таймс. Печ. л.3. Уч.-изд. л. 3,5. Тираж 50 экз. Петербургское издательство "Композитор". 190000, Санкт-Петербург, Большая Морская ул., 45.